

PORTIONS OF SECTIONS 8 AND 9, TOWNSHIP 17 NORTH, RANGE 20 EAST, W.M.

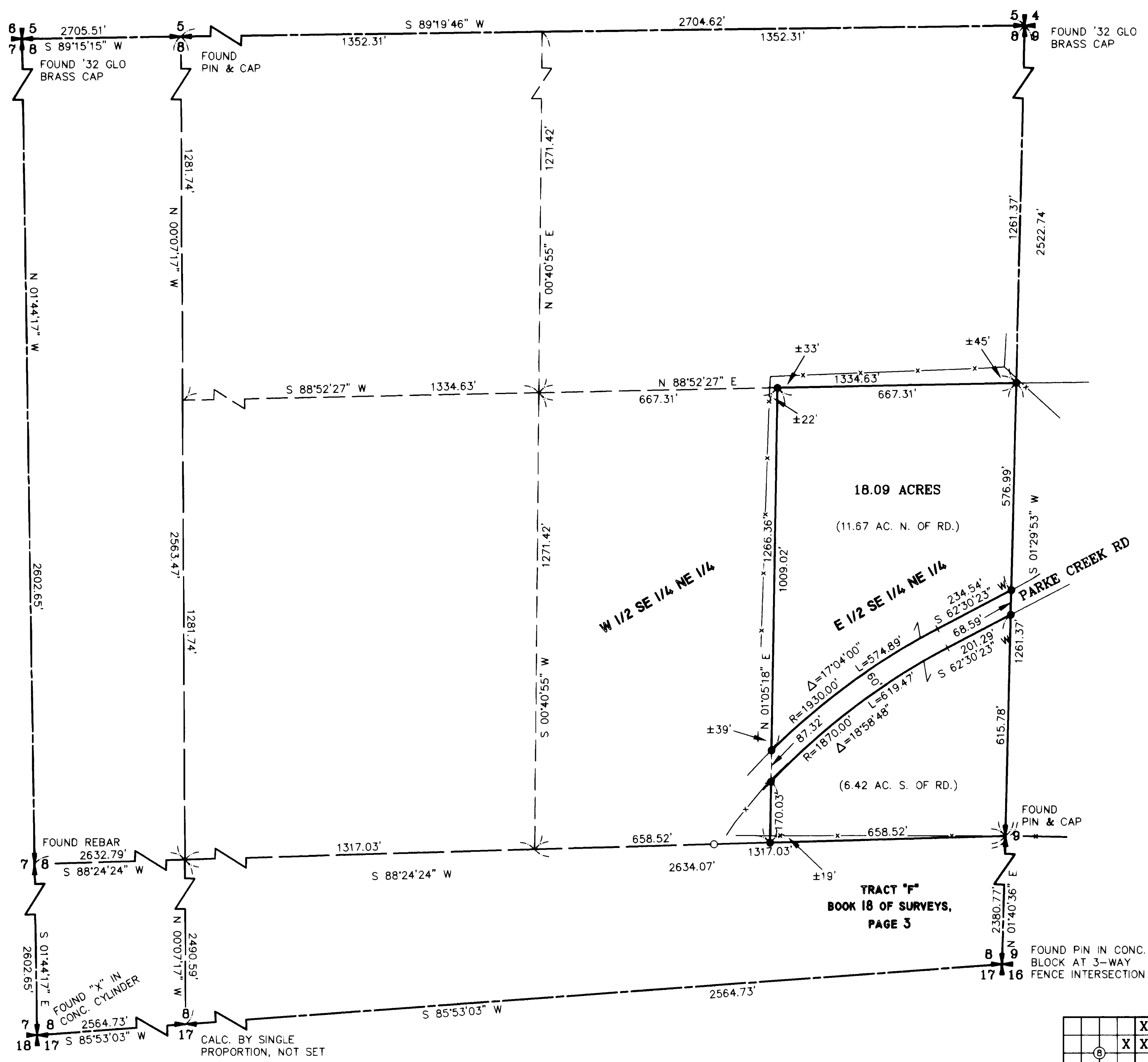

- LEGEND**
- SET PIN & CAP
 - FOUND PIN & CAP
 - x — FENCE

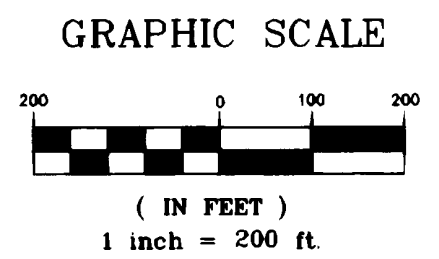

AUDITOR'S CERTIFICATE
 Filed for record this 15th day of NOVEMBER,
 1994, at 2:25 P.M. in Book 20 of Surveys
 at page(s) 148 at the request of Cruse & Nelson.

BEVERLY M. ALLENBAUGH BY: K. Black
 KITTITAS COUNTY AUDITOR Deputy

SURVEYOR'S CERTIFICATE
 This map correctly represents a survey made by
 me or under my direction in conformance with
 the requirements of the Survey Recording Act
 at the request of SAM GILES
 in AUGUST of 1994.

Charles A. Cruse, Jr.
 CHARLES A. CRUSE, JR.
 Professional Land Surveyor
 License No. 18078
 NOVEMBER 15, 1994
 DATE

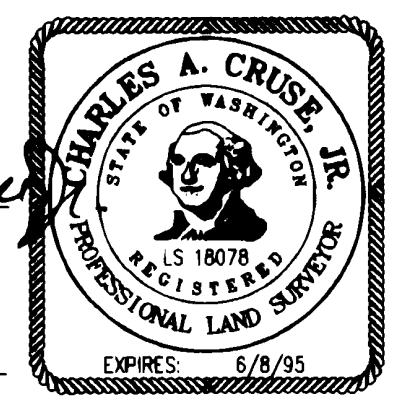

		X	X	X
	X	X	X	

CRUSE & NELSON
 PROFESSIONAL LAND SURVEYORS
 217 East Fourth Street P.O. Box 959
 Ellensburg, WA 98926 (509) 925-4747
GILES PROPERTY